

**NORTH DAIRY RD
2023-10-25**

**between
to**

**CEDAR HILL AND SHELBOURNE
2023-11-01**



The data presented here is for information purposes only and should not be considered authoritative for construction, geotechnical, engineering, navigational, legal, or other site-specific uses. Please note that small datasets may skew the calculation of the hourly 85th percentile speed. The information shared is owned by the Transportation Division of the Engineering Department at the District of Saanich. Accuracy is not guaranteed.

This document contains:

Overview

Vehicle Volume Summary

Vehicle Speed Summary

Vehicle Classification Summary

Overview

NORTH DAIRY RD **between CEDAR HILL AND SHELBOURNE**
2023-10-25 **to** **2023-11-01**



Metric	EB	WB	Combined
Average Traffic Volume (weekdays)	8360	7475	15824
Average Speed (km/h)	45	41	43

Weather Information	Value
Minimum Temperature	-1.1 °C
Maximum Temperature	10.5 °C
Total Precipitation	1.7 mm

Location Map

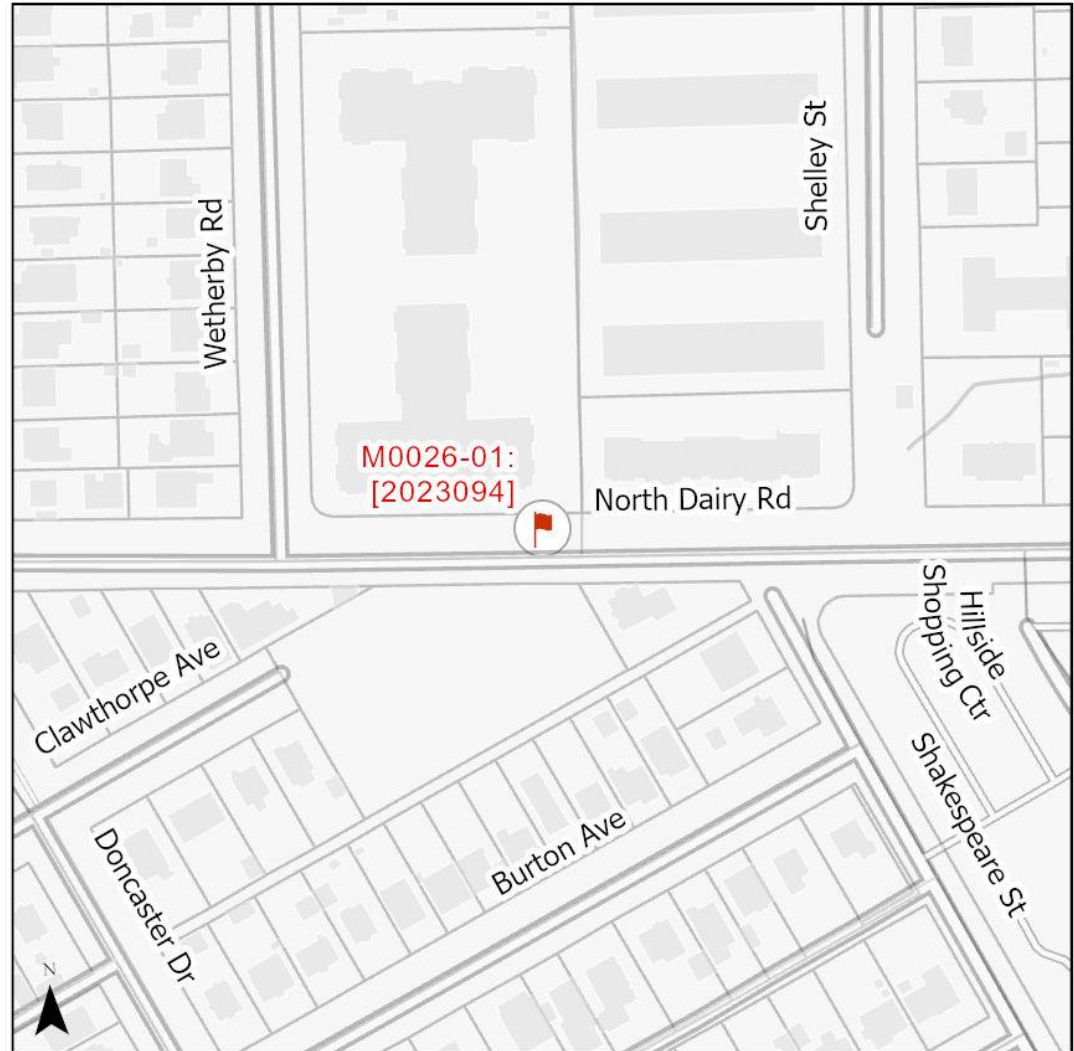

Vehicle Volume Summary

Start Date: 2023-10-25
 Start Time: 7:00:00 PM
 Station ID: M0026-01



*Data collection started on Wednesday October 25, 2023 at 7 PM and ended Wednesday November 1, 2023 at 7 PM

Location: NORTH DAIRY RD Between CEDAR HILL AND SHELBOURNE

DATE:	2023-10-30		2023-10-31		*2023-10-25 / 2023-11-01		2023-10-26		2023-10-27		WK AVG		WK AVG	HOURLY		
	MON		TUE		WED		THURS		FRI		EB	WB	CH 1+2	%		
Time:	EB	WB	EB	WB	EB	WB	EB	WB	EB	WB	EB	WB				
12-1 AM	26	18	16	23	24	27	22	23	22	24	22	23	45	0.3%		
1-2 AM	9	13	16	9	10	18	16	12	11	18	12	14	26	0.2%		
2-3 AM	8	7	9	8	12	10	11	9	7	10	9	9	18	0.1%		
3-4 AM	8	14	8	9	15	14	7	5	12	7	10	10	20	0.1%		
4-5 AM	11	16	20	22	16	17	14	29	9	16	14	20	34	0.2%		
5-6 AM	44	49	35	55	41	64	46	52	45	54	42	55	97	0.6%		
6-7 AM	178	154	191	168	182	170	172	175	190	146	183	163	345	2.2%		
7-8 AM	426	359	448	370	469	382	437	363	419	335	440	362	802	5.1%		
8-9 AM	581	471	621	446	562	433	598	458	622	462	597	454	1051	6.6%		
9-10 AM	610	428	708	342	631	434	638	455	588	464	635	425	1060	6.7%		
10-11 AM	638	459	636	353	623	436	666	481	673	501	647	446	1093	6.9%		
11-12 PM	595	542	652	524	600	549	633	594	691	608	634	563	1198	7.6%		
12-1 PM	561	550	639	557	708	558	617	550	687	634	642	570	1212	7.7%		
1-2 PM	619	552	663	554	673	536	643	590	704	647	660	576	1236	7.8%		
2-3 PM	625	597	662	597	647	593	617	633	566	571	623	598	1222	7.7%		
3-4 PM	566	560	429	478	639	591	575	549	475	482	537	532	1069	6.8%		
4-5 PM	539	591	455	516	445	483	506	540	518	513	493	529	1021	6.5%		
5-6 PM	604	558	658	539	578	528	591	551	607	572	608	550	1157	7.3%		
6-7 PM	529	502	421	447	493	478	529	520	526	531	500	496	995	6.3%		
7-8 PM	362	376	248	285	439	395	406	399	390	409	369	373	742	4.7%		
8-9 PM	292	270	237	277	288	305	294	340	319	314	286	301	587	3.7%		
9-10 PM	199	183	209	234	201	238	251	235	251	246	222	227	449	2.8%		
10-11 PM	93	110	88	104	107	116	104	111	140	149	106	118	224	1.4%		
11-12 AM	41	48	53	61	50	59	64	44	96	85	61	59	120	0.8%		
LANES	8164	7427	8122	6978	8453	7434	8457	7718	8568	7798	8353	7471	15824	100.0%		
TOTAL	15591		15100		15887		16175		16366		15824					
	MON		TUE		WED		THURS		FRI		WK AVG					
MAX. 7 - 9 am PEAK	1051		6.6%		between		8-9 AM		TOTAL VEHICLES-PEAK PERIODS				2 HOUR PEAK INTERVALS			
MAX. 7 - 11 am PEAK	1093		6.9%		between		10-11 AM		6441				2 HR AM (7 - 9 AM)			
MAX. 11 am - 1 pm PEAK	1212		7.7%		between		12-1 PM		4031				VEH / HR			
MAX. 11 am - 3 pm PEAK	1236		7.8%		between		1-2 PM		24 HOUR FACTORS				VEH / 2HR			
MAX. 4 - 6 pm PEAK	1157		7.3%		between		5-6 PM		2.46				2 HR %			
MAX. 3 - 6 pm PEAK	1157		7.3%		between		5-6 PM		3.93				2 HR PM (4 - 6 PM)			
													VEH / 2HR			
													2 HR %			
													11-12 PM			
													12-1 PM			
													4-5 PM			
													5-6 PM			

Vehicle Speed Summary



Station ID: M0026-01
 Location: NORTH DAIRY RD Between CEDAR HILL AND SHELBOURNE
 Dates: 2023-10-25 to 2023-11-01

Bin Number	1	2	3	4	5	6	7	8	9	10	11	12	13	14
Bin Speeds	1-20	21-25	26-30	31-35	36-40	41-45	46-50	51-55	56-60	61-65	66-70	71-80	81-90	91-9999
Count Total	6158	2040	2022	5659	16831	22159	30357	14519	5526	1274	412	149	19	9
Percent Total	6%	2%	2%	5%	16%	21%	28%	14%	5%	1%	0%	0%	0%	0%

Movements	Above 30 km/h	Above 40 km/h	Above 50 km/h
EB	99%	74%	18%
WB	81%	65%	23%
Combined	90%	69%	21%

Movements	Average Speed	85th Percentile Speed	95th Percentile Speed
EB	45 km/h	51 km/h	56 km/h
W/B	42 km/h	53 km/h	58 km/h
Combined	43 km/h	51 km/h	56 km/h

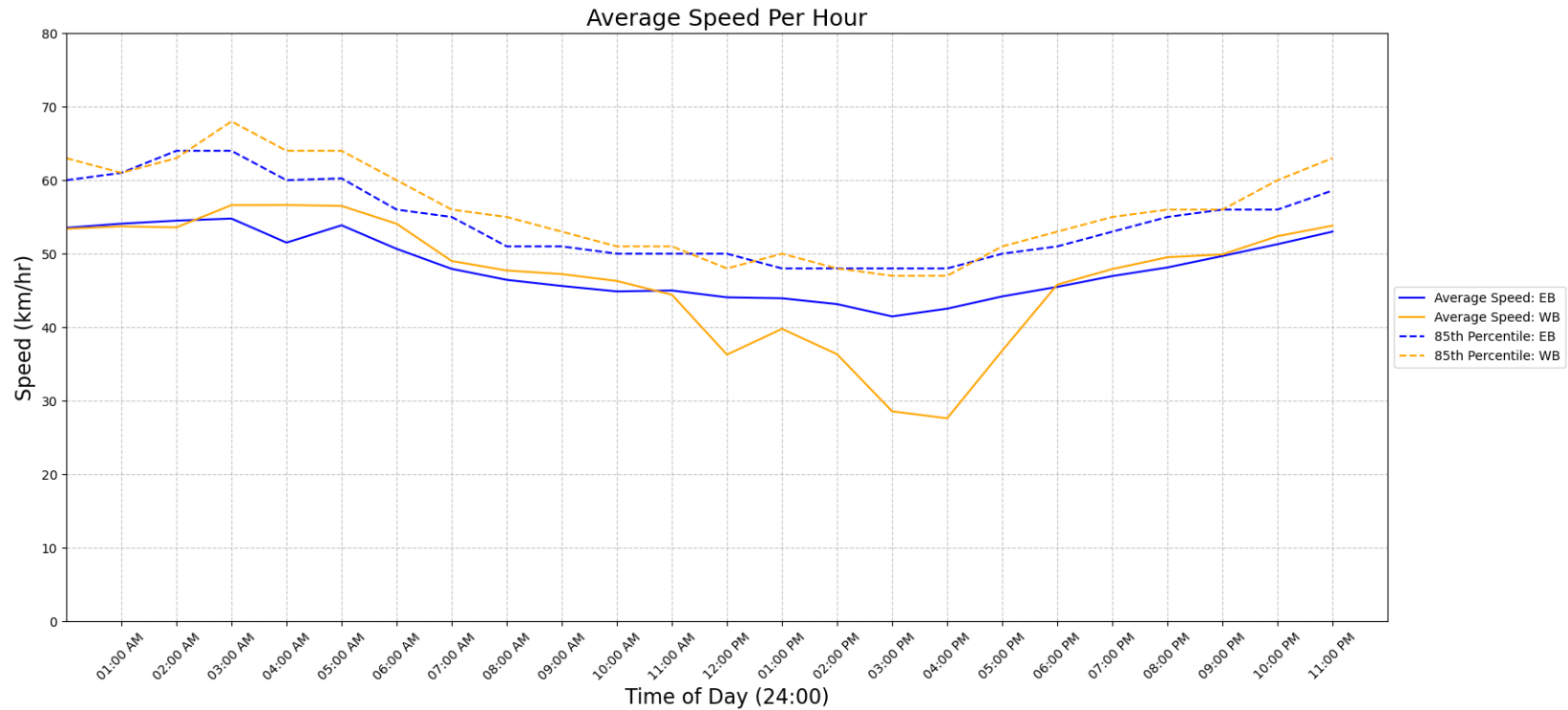

Vehicle Class Summary

Station ID M0026-01
 Location: NORTH DAIRY RD Between CEDAR HILL AND SHELBOURNE
 Dates: 2023-10-25 to 2023-11-01



Classification	Motorcycle	Car & Light Goods Vehicles	Buses & Single Unit Truck	Trailer Truck	Multi-trailer truck
Length	0m to 2.00m	2.01m to 7.00m	7.00m to 15.20m	15.20m to 22.50m	22.51m to 999m

Movement	Classification					Total
	Motorcycle	Car & Light Goods Vehicles	Buses & Single Unit Truck	Trailer Truck	Multi-trailer truck	
EB	662	53911	2100	15	3	56691
WB	595	47656	2074	78	40	50443
Total	1257	101567	4174	93	43	107134
Percentage of Total	1.17%	94.80%	3.90%	0.09%	0.04%	100.00%